YBOR CITY X TAMPA, FL

GASWORX

KETTLER



TAMPA'S NEWEST & OLDEST NEIGHBORHOOD

Gasworx is a six-million square-foot mixed-use development within a larger 100-acre, 14 million square-foot master plan for South Ybor.

These spaces are envisioned to reconnect our community with its rich heritage and restore Ybor City to its rightful place as one of America's great cultural destinations.

CLICK HERE
WATCH THE VISION
GASWORX

TAMPA HAS INCREDIBLE MOMENTUM

YBOR CITY • TAMPA

X

GASWORX

3.4M Population in Tampa MSA
- U.S. Census

28M Visitors in 2025
- Visit Tampa Bay

$6B Direct Visitor Spending
- Oxford Economics, 2025

#3 Fastest Growing Job Market In Florida
- FloridaCommerce

YBOR CITY • TAMPA

GASWORX

GASWORX IS RECONNECTING TAMPA'S URBAN FABRIC

Ybor City is a National Historic Landmark District and Tampa's original mixed-use neighborhood. Since 1885, its walkable streets, distinctive architecture, and vibrant culture have made it one of the city's most enduring destinations.

Gasworx builds on that legacy by extending Ybor's character and offering retailers the opportunity to establish themselves at the center of Tampa's next iconic neighborhood.

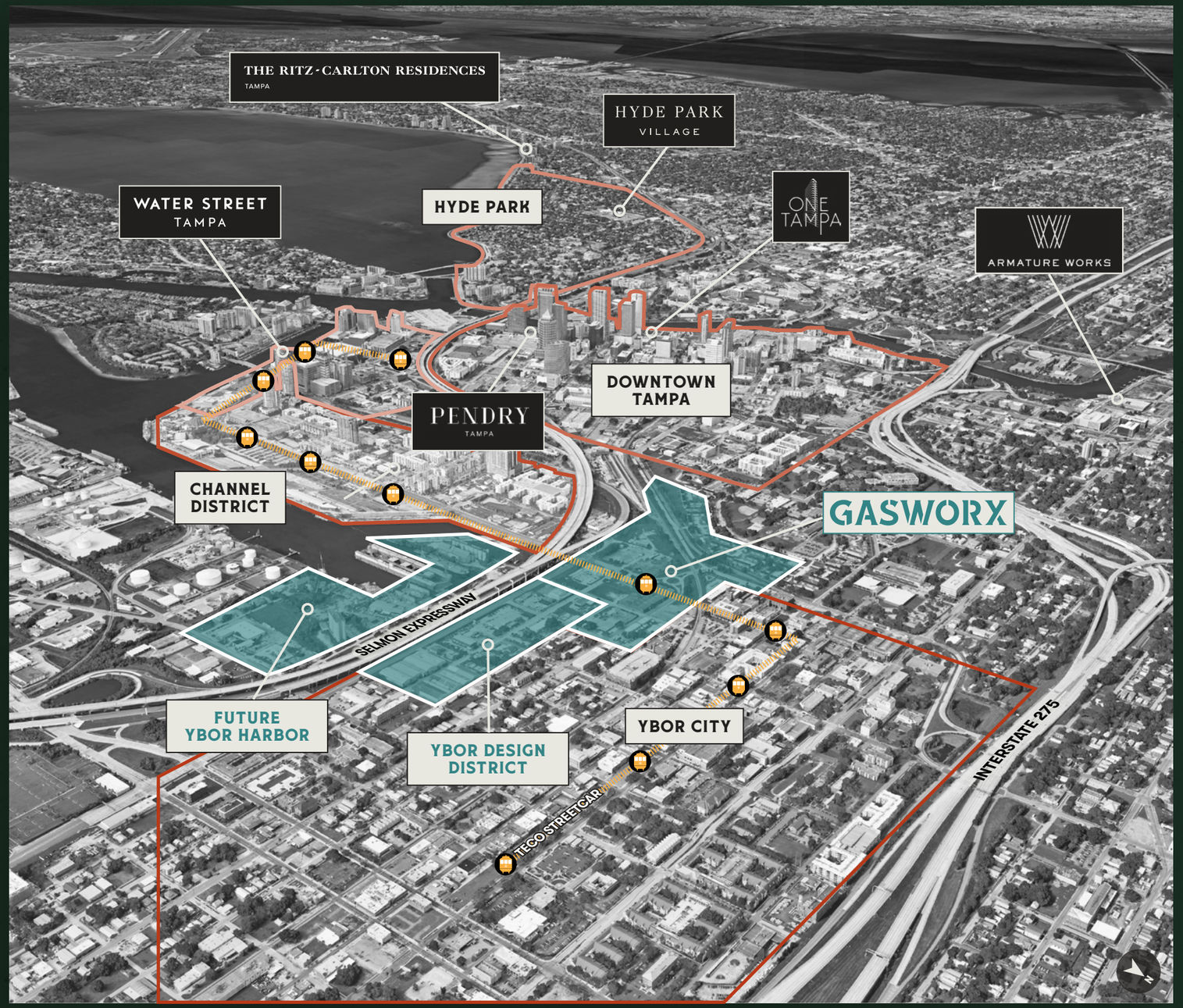

THE BEST OF TAMPA







YBOR CITY • TAMPA

GASWORX







AVERAGE PER SF SALES

$1,600
Restaurant

$900
GAFO

$1,500
New Luxury Condo

HISTORIC YBOR CITY
UNTAPPED RETAIL DEMAND

Tampa's Key Retail & Lifestyle Nodes
Annual Visitors

DESTINATION	2023	2024	2025	LAST 12 MONTHS
Ybor 7th Avenue Tampa's Top Performer	**4.7M**	**4.3M**	**4.5M**	**4.5M**
Hyde Park Village	2.9M	3.1M	3.2M	3.2M
Water Street Tampa	2.1M	2.8M	3.1M	3.2M
Armature Works	2.6M	2.5M	2.6M	2.6M
Sparkman Wharf	1.2M	1.2M	1.3M	1.2M

Ybor City's 7th Avenue already attracts millions of visitors each year, but the neighborhood has limited availability of contemporary retail and dining.

Gasworx extends the customer journey, transforming existing visitation into new opportunities for retailers and restaurants.



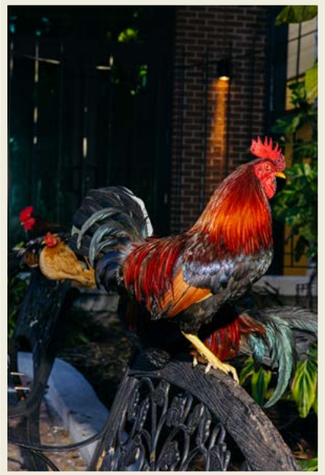



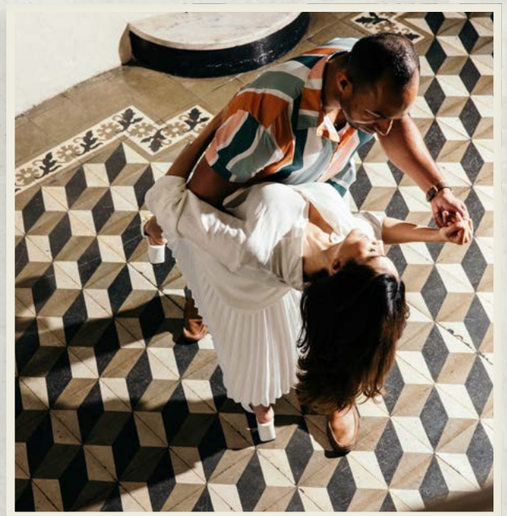



MASTERPLAN

YBOR CITY • TAMPA

GASWORX

DESIGN DISTRICT

CHANNEL DISTRICT

WATER STREET TAMPA

DOWNTOWN TAMPA

FUTURE OFFICE

FUTURE HOTEL
200 Keys
100 Residences

FUTURE PHASE

DELIVERED
THE STEVEDORE
~50% Leased
390 Units
9,700 SF Retail

DELIVERED
LA UNION
Fully Stabilized
317 United
2,000 SF Retail

OLIVETTE
2027
376 Units
28,000 SF Retail

PARK

TGH INNOVATION CENTER

BARRIO MARKET
2027
28,000 SF

OFFICE
2027
100,000 SF Office
15,000 SF Retail

LUISA
2027
140 Units
18,000 SF Retail

LIVE NATION
2028
4,300 Seats

6M SF OF MIXED-USE

5,000	500K	150K
Residences	SF of Office	SF of Retail, Hospitality & Entertainment

YBOR CITY • TAMPA

GASWORX

THE GROVE

PARK

YBOR CITY • TAMPA

GASWORX

THE LUISA

BARRIO MARKET

YBOR CITY • TAMPA

GASWORX

BARRIO MARKET

PASEO AND OLIVETTE VIEW

From N 14th & Passeo - Looking South-East

PASEO AND OLIVETTE VIEW

From Channelside & Passeo - Looking West

YBOR CITY • TAMPA

GASWORX

YBOR GRAND

TONIGHT - RAINBOW KITTEN SURPRISE

TONIGHT - RAINBOW KITTEN SURPRISE

LIVE NATION

YBOR CITY • TAMPA

GASWORX

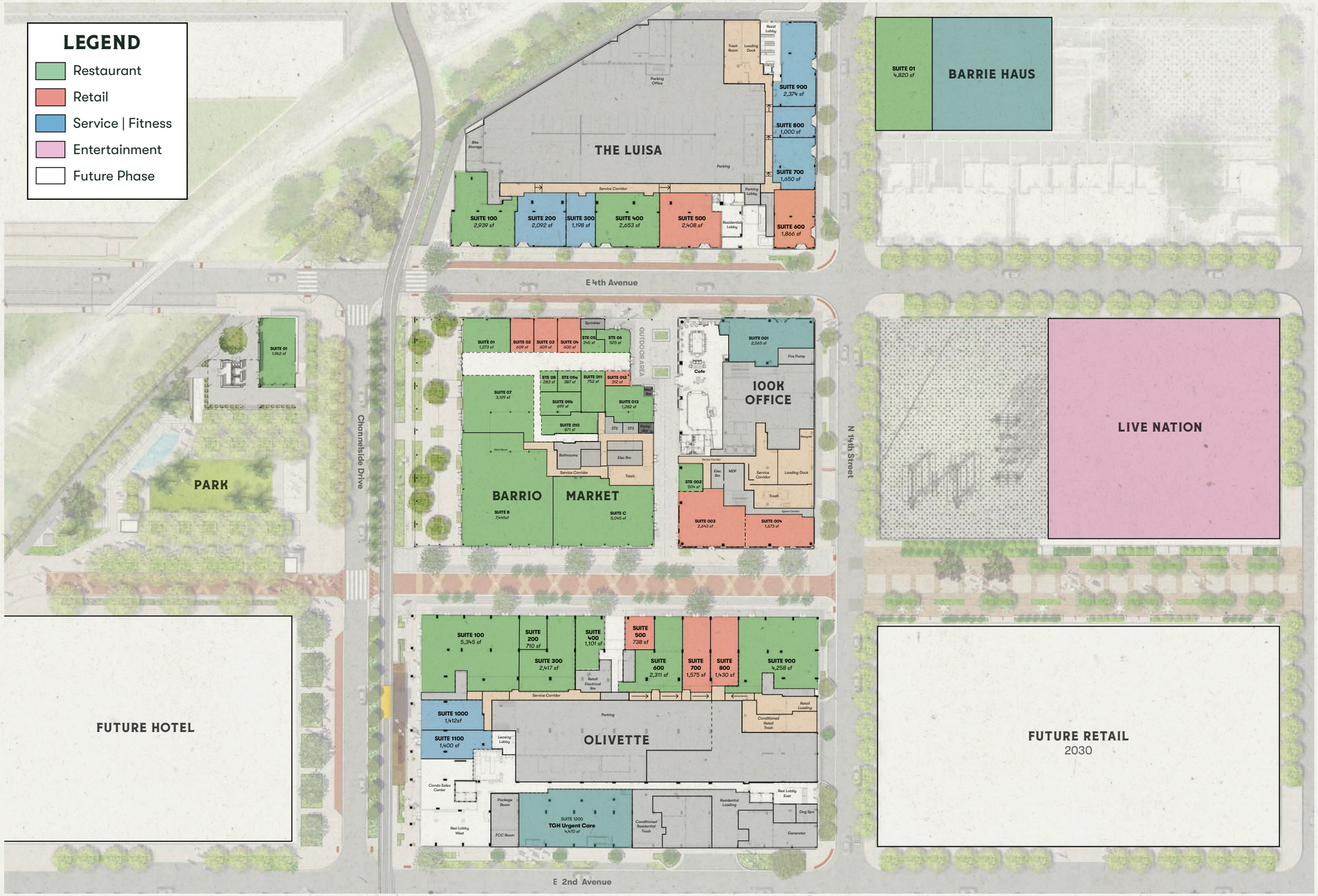

GWX NEIGHBORHOOD RETAIL MERCHANDISING PLAN

RETAIL PARKING SUPPLY

4,400 TOTAL PARKING SPACES

YBOR CITY • TAMPA

GASWORX

Gasworx Phase 1 Projects

475+ # of Total Retail Spaces

Temporary Surface Parking

700+ # of Total Retail Spaces

City of Tampa Parking

2,440+ # of Total Retail Spaces

Adjacent Private/Public Parking

520+ # of Total Retail Spaces

250+ # of Estimated On-Street Spaces

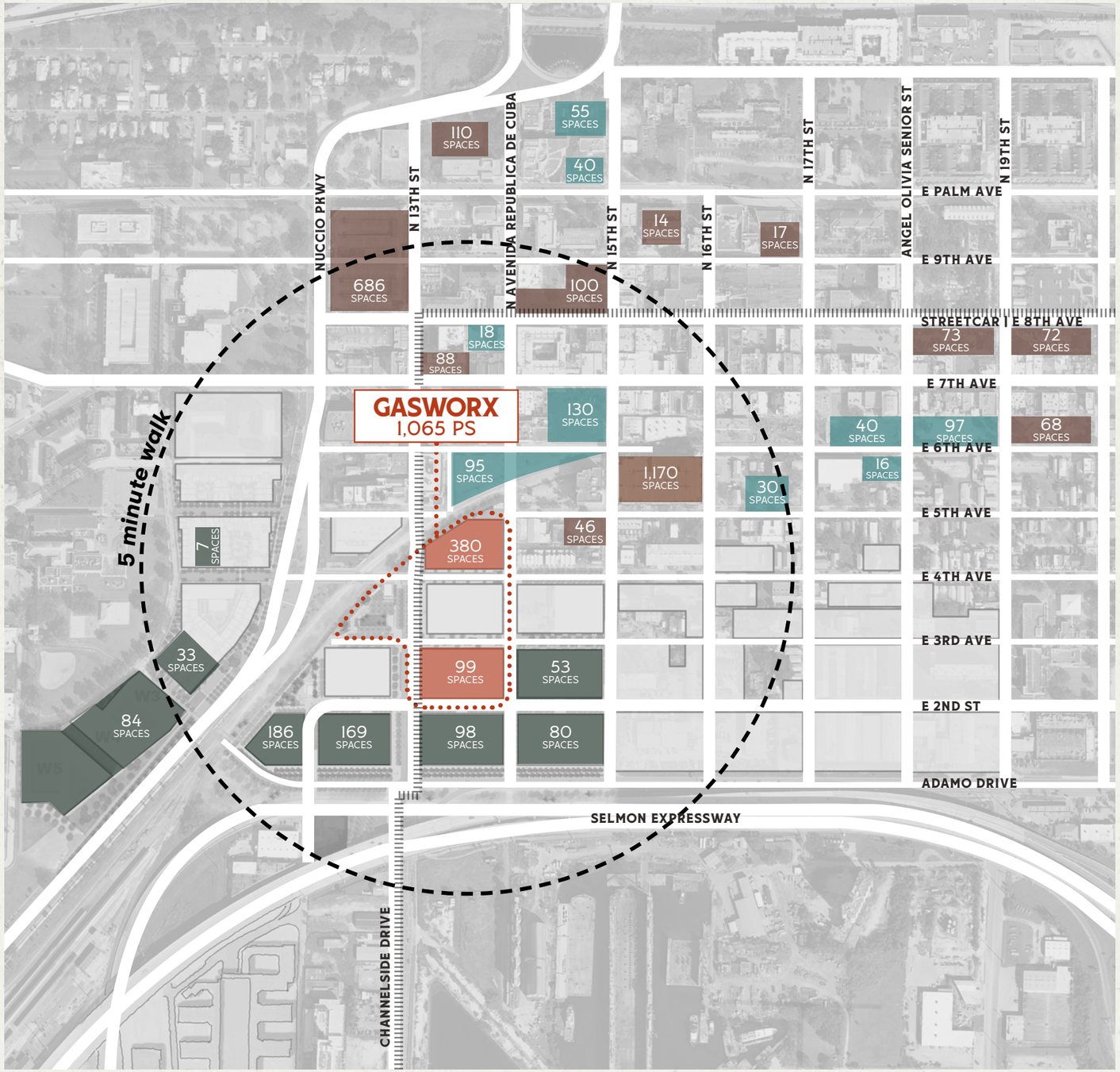

LEASE PLANS

GASWORX

YBOR CITY • TAMPA

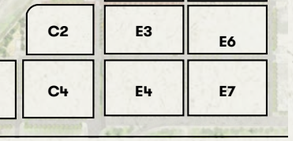

STUDIO, 1 AND 2 BEDROOM

• MULTIFAMILY •

THE LUISA

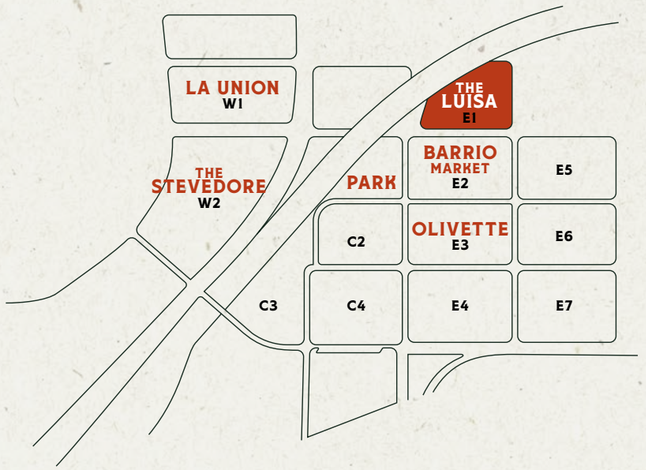

YBOR CITY • TAMPA

X

GASWORX

140 Residential Units

520-Space Parking Garage

18,000 SF. Ground Floor Retail

1320 E. 4th Avenue	**Ybor City Tampa**

DELIVERING Q2 2027









YBOR CITY • TAMPA

X

GASWORX

Tenant Space	Premise Area (SF)[1]	Perimeter Frontage[2]	Street Frontage[3]
Suite 100	2,939	136'-5"	122'
Suite 200	2,092	45'-8"	44'-8"
Suite 300	1,198	25'-3"	25'-3"
Suite 400	2,653	57'-4"	55'-8"
Suite 500	2,408	66'-5"	64'
Suite 600	1,866	102'	98'-6"
Suite 700	1,650	48'-10"	45'-1"
Suite 800	1,000	27'-6"	26'-10"
Suite 900	2,374	107'-3"	104'-8"
Total	18,180		

NOTES:

1. For the purposes of calculating Premise Area, measurements are from the building line (outside face of exterior walls) for walls with street or pedestrian way/plaza frontage, the dominant surface (inside face of glass or wall) for exterior walls without street or pedestrian way/plaza frontage, the finished surface of the Premise Area side of a major vertical building penetration (such as a stair or elevator), and the center of partitions or demising walls that separate Premise Area from adjoining Premise Areas, Office or Residential Areas, Floor Common Areas (such as service/egress corridors) or Building Common Areas (such as a main entrance building lobby). For multi-tenant buildings, vertical penetrations for the private use of a Premise Tenant (internal stair or elevators) are included in the area total at the ground floor only, unless noted otherwise. For single tenant buildings, vertical penetrations for the private use of a Premise Tenant (internal stair or elevators) are included in the area total at all levels of the Premise, unless noted otherwise. Where alcoves, recessed entrances or similar deviations from the corridor line are present, Premise Area is computed as if the deviation were not present. Exterior tenant areas behind the building line such as recessed vestibules, entrances or other similar deviations are included in the Premise Area total. One story bay windows projecting beyond the building line are not included in the Premise Area. Multi-story building projections extending beyond the building line are included in the Premise Area. No deductions are made for columns and projections necessary to the building.

2. For the purpose of calculating tenant space Perimeter Frontage, measurements are from centerline of demising walls to the outside face of the storefront, including all sides of bay windows and facade recesses (perimeter).

3. For the purposes of measuring tenant space Street Frontage, measurements are the linear frontage of the retail suite along a street, not including facade recesses, measured from centerlines of the demising walls. For multi-height spaces, street frontage is only counted once per linear foot of building frontage.

4. Refer to plan for indication of adjacent finished slab and elevations at exterior entrances.

5. All existing conditions and dimensions to be field verified by Tenant.

6. Neither the Landlord nor its Agents shall be responsible for any information contained, and any representation made or locations shown herein. This document is for general information and approximation purposes only.

7. Tenant's representative, Architect, and/or Engineer are to verify all conditions, sightlines, and elevations in field.

8. Tenant shall have the sole responsibility for compliance with all applicable statutes, codes, ordinances and other regulations for all work performed by or on behalf of the Tenant at the premises. Landlord, Landlord's Agents or representatives approval of Tenant's working drawings or Tenant's construction shall not constitute an implication of code approval. Landlord review is for issues pertinent to lease exhibits and design criteria compliance only. For instances where several sets of requirements must be met, Landlord's insurance underwriter or the strictest standard shall apply, where not prohibited by applicable codes.

9. Equipped with stainless vent hood shafts and grease traps.

10. All outdoor cafe zones highlighted must be ultimately confirmed and approved by landlord and local jurisdiction.

VICINITY MAP / KEY PLAN

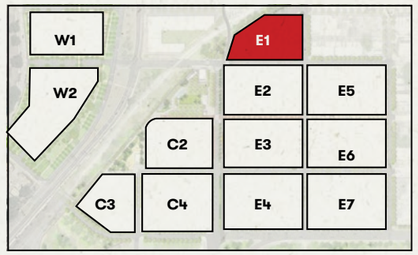

LEGEND:

- POTENTIAL DEMISING WALL
- RETAIL SPACE
- OUTDOOR TENANT SPACE
- NON-RETAIL BASE BUILDING
- RETAIL BACK OF HOUSE
- SHARED BUILDING CORRIDOR

N

0 20 40 80

The Luisa, 1320 E. 4th Avenue, Tampa, FL 33605

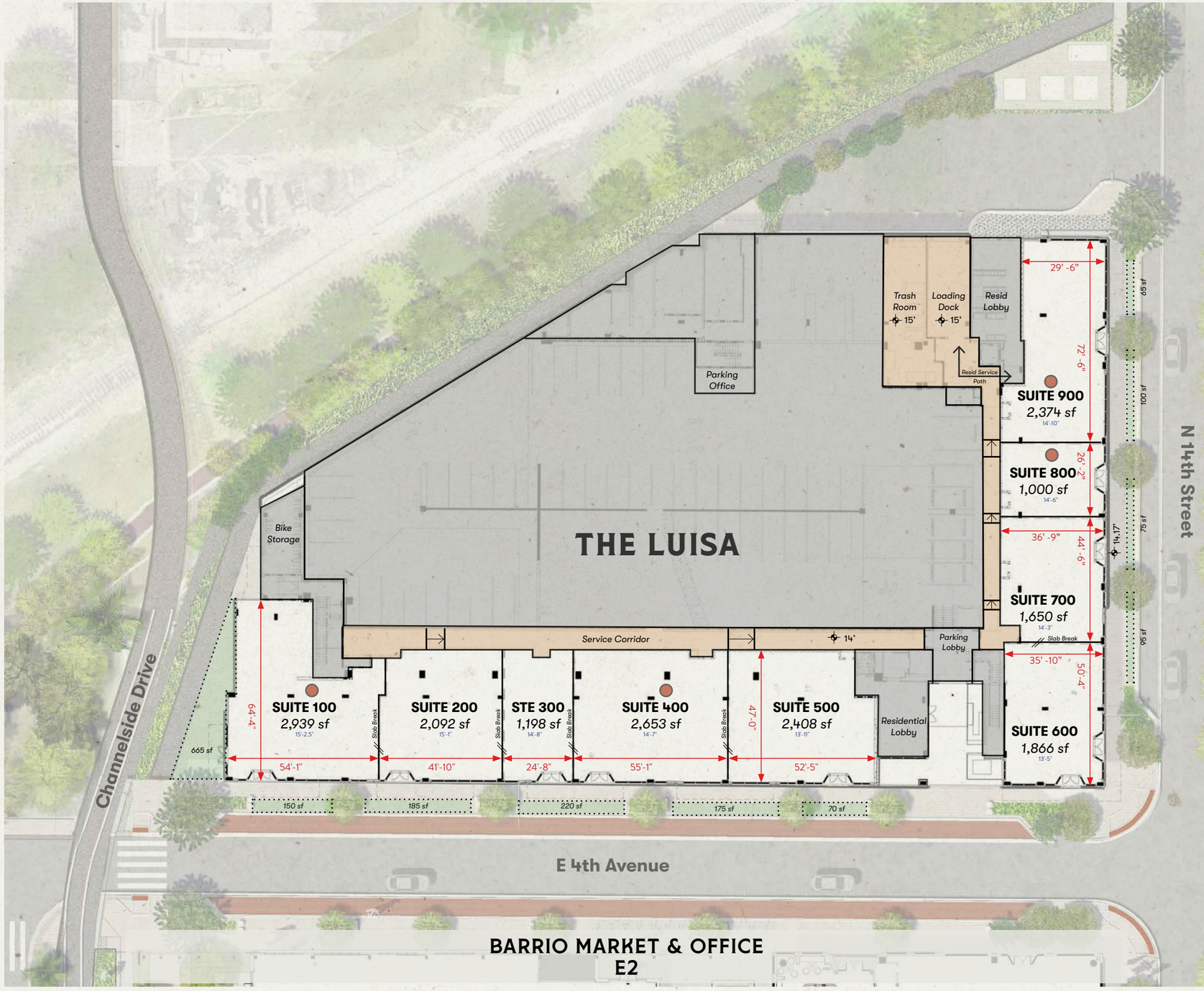

YBOR CITY • TAMPA

GASWORX

• OFFICE & RETAIL •

BARRIO MARKET

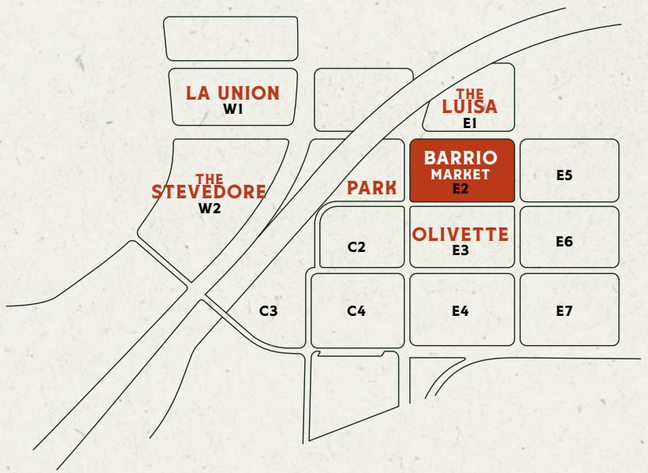

MARKETPLACE & OFFICE

100,000 sq. ft. Office - Fully Leased

43,000 sq. ft. Retail

“Paseo” - pedestrian street for neighborhood activations

1331 E. 4th Avenue	**Ybor City Tampa**









YBOR CITY • TAMPA

GASWORX

Tenant Space	Premise Area (SF)[1]	Perimeter Frontage[2]	Street Frontage[3]
Suite 01	1,273	72'-8" + 41'-4"*	72'-8" + 41'-4"*
Suite 02	609	20'-6" + 20'-6"*	20'-6" + 20'-6"*
Suite 03	609	20'-6" + 20'-6"*	20'-6" + 20'-6"*
Suite 04	600	20'-3" + 20'-3"*	20'-3" + 20'-3"* 3'-6" + 45-1"*
Suite 05	345	20'-7"*	20'-7"*
Suite 06	525	42'-7"+ 21'-8"	42'-7"+ 21'-8"
Suite 07	3,129	49'-8" + 120'-1"*	49'-8" + 120'-1"*
Suite 08	283	33'-10"*	33'-10"*
Suite 09a	387	20'-6"*	20'-6"*
Suite 09b	699	20'-2"*	20'-2"*
Suite 010	871	66'-8"*	66'-8"*
Suite 011	752	20'-6"*	20'-6"*
Suite 012	312	13'-1" + 21'-5"*	13'-1" + 21'-5"*
Suite 013	1,282	34'-9"	34'-9"
Suite B	7,449	180'-9"	180'-9"
Suite C	5,045	141'-3"	141'-3"
Suite 001	2,568	109'-3"	109'-3"
Suite 002	504	22'-5"	22'-5"+ 22'-5"*
Suite 003	2,643	108'	108'
Suite 004	1,673	85'-3"	85'-3"

NOTES:

1. For the purposes of calculating Premise Area, measurements are from the building line (outside face of exterior walls) for walls with street or pedestrian way/plaza frontage, the dominant surface (inside face of glass or wall) for exterior walls without street or pedestrian way/plaza frontage, the finished surface of the Premise Area side of a major vertical building penetration (such as a stair or elevator), and the center of partitions or demising walls that separate Premise Area from adjoining Premise Areas, Office or Residential Areas, Floor Common Areas (such as service/egress corridors) or Building Common Areas (such as a main entrance building lobby). For multi-tenant buildings, vertical penetrations for the private use of a Premise Tenant (internal stair or elevators) are included in the area total at the ground floor only, unless noted otherwise. For single tenant buildings, vertical penetrations for the private use of a Premise Tenant (internal stair or elevators) are included in the area total at all levels of the Premise, unless noted otherwise. Where alcoves, recessed entrances or similar deviations from the corridor line are present, Premise Area is computed as if the deviation were not present. Exterior tenant areas behind the building line such as recessed vestibules, entrances or other similar deviations are included in the Premise Area total. One story bay windows projecting beyond the building line are not included in the Premise Area. Multi-story building projections extending beyond the building line are included in the Premise Area. No deductions are made for columns and projections necessary to the building.

2. For the purpose of calculating tenant space Perimeter Frontage, measurements are from centerline of demising walls to the outside face of the storefront, including all sides of bay windows and facade recesses (perimeter).

3. For the purposes of measuring tenant space Street Frontage, measurements are the linear frontage of the retail suite along a street, not including facade recesses, measured from centerlines of the demising walls. For multi-height spaces, street frontage is only counted once per linear foot of building frontage.

4. Refer to plan for indication of adjacent finished slab and elevations at exterior entrances.

5. All existing conditions and dimensions to be field verified by Tenant.

6. Neither the Landlord nor its Agents shall be responsible for any information contained, and any representation made or locations shown herein. This document is for general information and approximation purposes only.

7. Tenant's representative, Architect, and/or Engineer are to verify all conditions, sightlines, and elevations in field.

8. Tenant shall have the sole responsibility for compliance with all applicable statutes, codes, ordinances and other regulations for all work performed by or on behalf of the Tenant at the premises. Landlord, Landlord's Agents or representatives approval of Tenant's working drawings or Tenant's construction shall not constitute an implication of code approval. Landlord review is for issues pertinent to lease exhibits and design criteria compliance only. For instances where several sets of requirements must be met, Landlord's insurance underwriter or the strictest standard shall apply, where not prohibited by applicable codes.

9. Equipped with stainless vent hood shafts and grease traps.

10. All outdoor cafe zones highlighted must be ultimately confirmed and approved by landlord and local jurisdiction.

VICINITY MAP / KEY PLAN

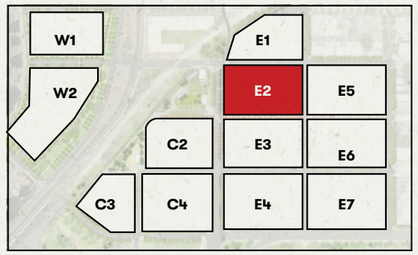

LEGEND:

- POTENTIAL DEMISING WALL
- RETAIL SPACE
- OUTDOOR TENANT SPACE
- NON-RETAIL BASE BUILDING
- RETAIL BACK OF HOUSE
- SHARED BUILDING CORRIDOR
- LEASED

N

0 20 40 80

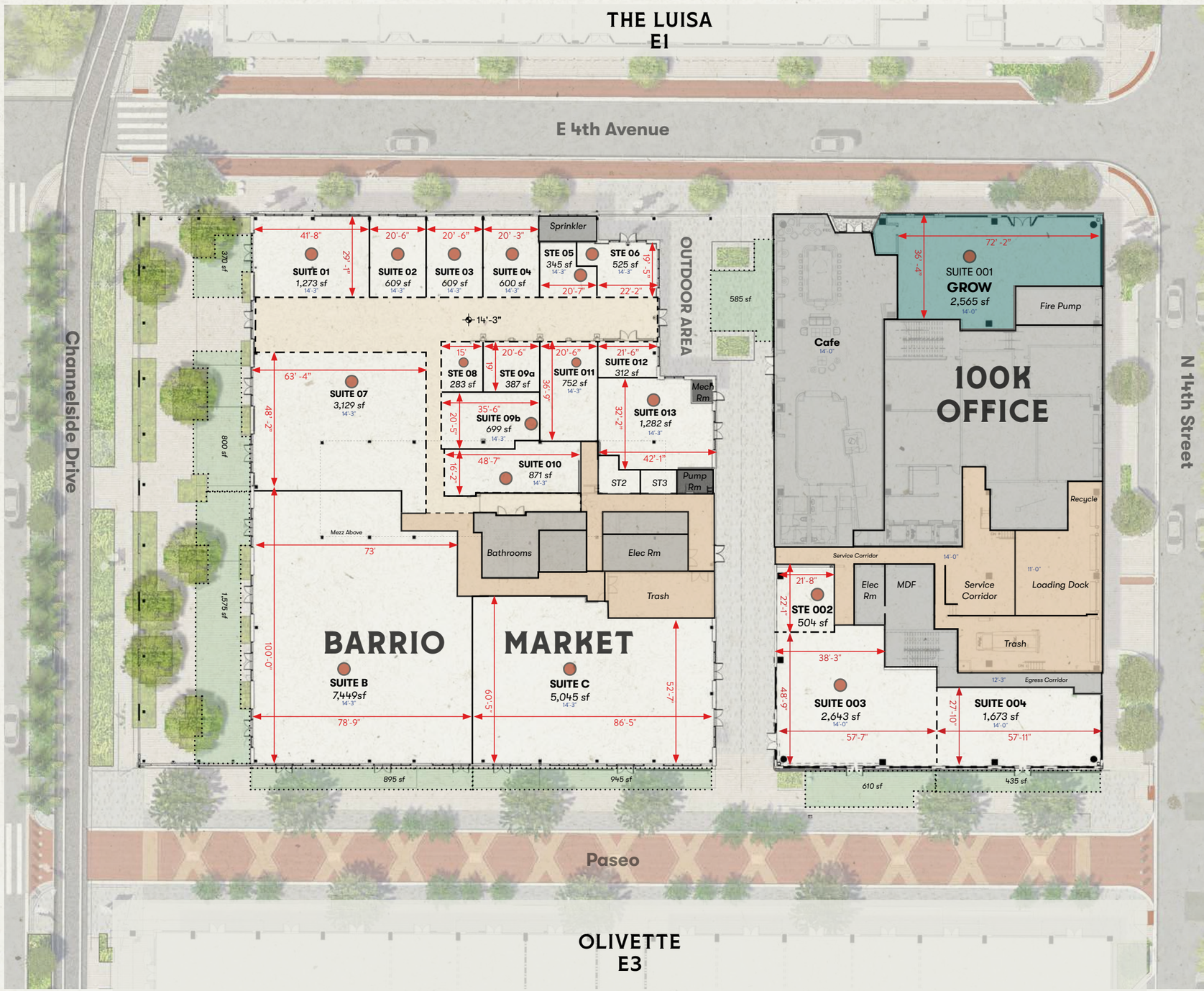

Barrio Market, 1331 E. 4th Avenue, Tampa, FL 33605

YBOR CITY • TAMPA

GASWORX

STUDIO, 1, 2 & 3 BEDROOM

• MULTIFAMILY •

OLIVETTE

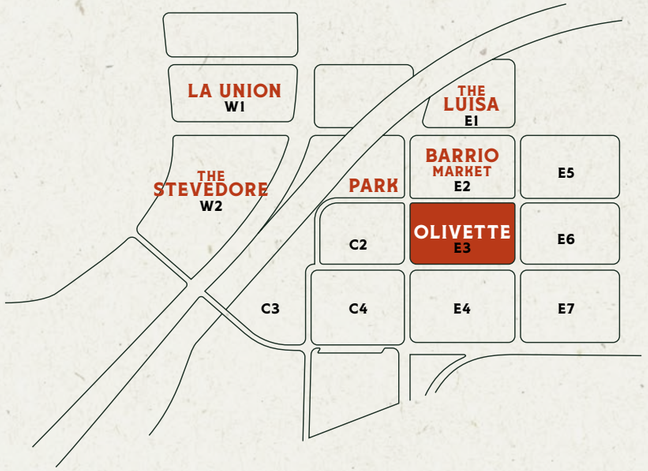

376 Residential Units

470-space Parking Garage

28,000 sf Retail

1451 Channelside Drive	**Ybor City Tampa**

DELIVERING Q3 2027







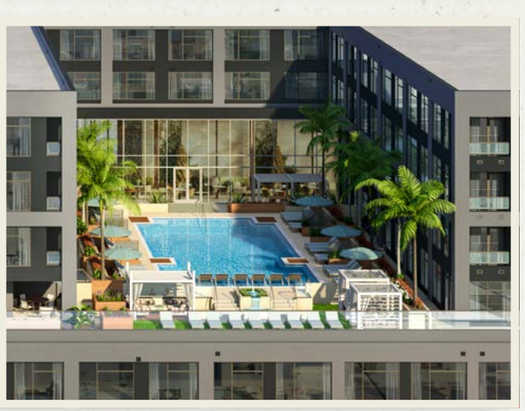

Tenant Space	Premise Area (SF)[1]	Perimeter Frontage[2]	Street Frontage[3]
Suite 100	5,345	151'-6"	151'-6"
Suite 200	710	25'	24'
Suite 300	2,417	24'-9"	24'
Suite 400	1,101	26'-6"	25'-6"
Suite 500	738	26'-2"	26'-2"
Suite 600	2,311	24'	24'
Suite 700	1,575	24'-7"	24'-1"
Suite 800	1,430	24'-5"	24'
Suite 900	4,258	133'-9"	131'-1"
Suite 1000	1,412	27'-6"	27'
Suite 1100	1,400	25'	25'
Suite 1200	4,470	128'	97'-10"
Total	27,167		

NOTES:

1. For the purposes of calculating Premise Area, measurements are from the building line (outside face of exterior walls) for walls with street or pedestrian way/plaza frontage, the dominant surface (inside face of glass or wall) for exterior walls without street or pedestrian way/plaza frontage, the finished surface of the Premise Area side of a major vertical building penetration (such as a stair or elevator), and the center of partitions or demising walls that separate Premise Area from adjoining Premise Areas, Office or Residential Areas, Floor Common Areas (such as service/egress corridors) or Building Common Areas (such as a main entrance building lobby). For multi-tenant buildings, vertical penetrations for the private use of a Premise Tenant (internal stair or elevators) are included in the area total at the ground floor only, unless noted otherwise. For single tenant buildings, vertical penetrations for the private use of a Premise Tenant (internal stair or elevators) are included in the area total at all levels of the Premise, unless noted otherwise. Where alcoves, recessed entrances or similar deviations from the corridor line are present, Premise Area is computed as if the deviation were not present. Exterior tenant areas behind the building line such as recessed vestibules, entrances or other similar deviations are included in the Premise Area total. One story bay windows projecting beyond the building line are not included in the Premise Area. Multi-story building projections extending beyond the building line are included in the Premise Area. No deductions are made for columns and projections necessary to the building.

2. For the purpose of calculating tenant space Perimeter Frontage, measurements are from centerline of demising walls to the outside face of the storefront, including all sides of bay windows and facade recesses (perimeter).

3. For the purposes of measuring tenant space Street Frontage, measurements are the linear frontage of the retail suite along a street, not including facade recesses, measured from centerlines of the demising walls. For multi-height spaces, street frontage is only counted once per linear foot of building frontage.

4. Refer to plan for indication of adjacent finished slab and elevations at exterior entrances.

5. All existing conditions and dimensions to be field verified by Tenant.

6. Neither the Landlord nor its Agents shall be responsible for any information contained, and any representation made or locations shown herein. This document is for general information and approximation purposes only.

7. Tenant's representative, Architect, and/or Engineer are to verify all conditions, sightlines, and elevations in field.

8. Tenant shall have the sole responsibility for compliance with all applicable statutes, codes, ordinances and other regulations for all work performed by or on behalf of the Tenant at the premises. Landlord, Landlord's Agents or representatives approval of Tenant's working drawings or Tenant's construction shall not constitute an implication of code approval. Landlord review is for issues pertinent to lease exhibits and design criteria compliance only. For instances where several sets of requirements must be met, Landlord's insurance underwriter or the strictest standard shall apply, where not prohibited by applicable codes.

9. Equipped with stainless vent hood shafts and grease traps.

10. All outdoor patio spaces may be adjusted due to design iterations and are subject to landlord approval.

VICINITY MAP / KEY PLAN

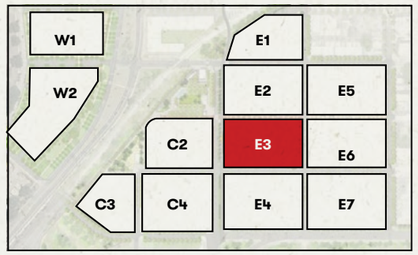

LEGEND:

- POTENTIAL DEMISING WALL
- RETAIL SPACE
- OUTDOOR TENANT SPACE
- NON-RETAIL BASE BUILDING
- RETAIL BACK OF HOUSE
- SHARED BUILDING CORRIDOR
- LEASED

N

0 20 40 80

Olivette, 1451 Channelside Drive, Tampa, FL 33605

YBOR CITY • TAMPA

GASWORX

BARRIO MARKET & OFFICE
E2

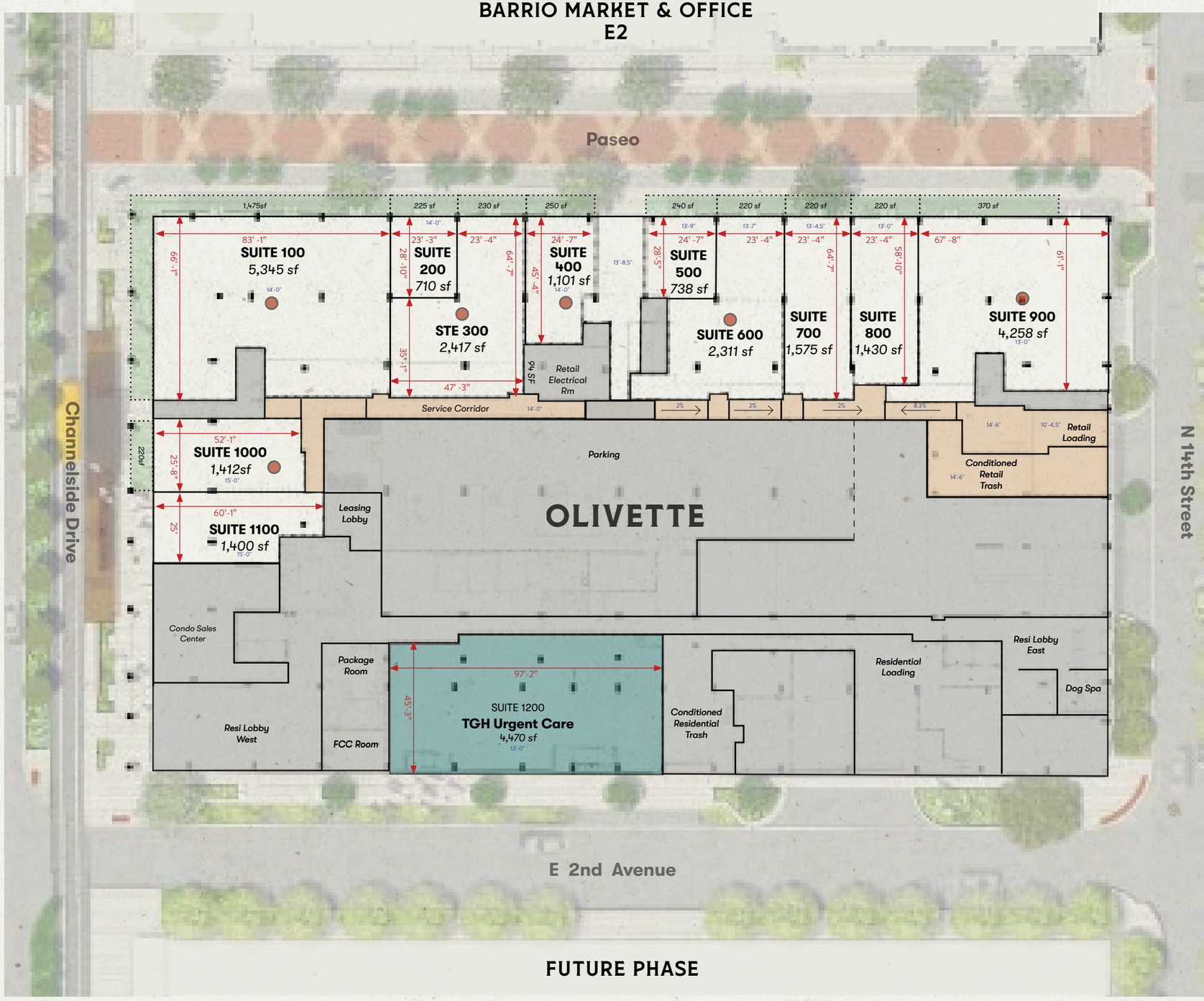

YBOR CITY • TAMPA

GASWORX

STUDIO, 1, 2, AND 3 BEDROOM

• MULTIFAMILY •

LA UNIÓN

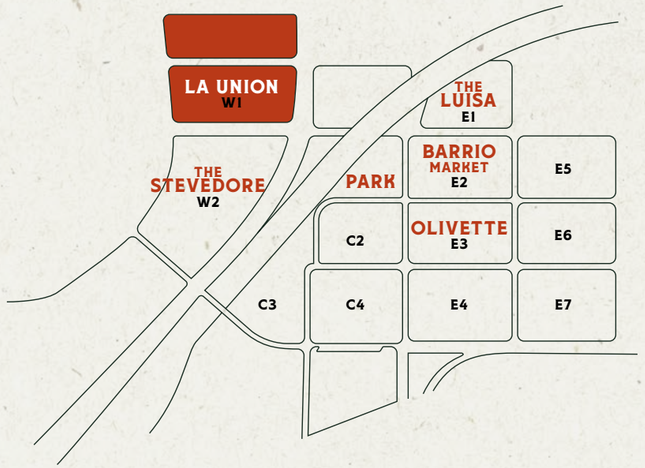

317 Residential Units - 94% Occupied

2,000 sf Retail

Future Duckweed Urban Grocery

1720 Nick Nuccio Parkway	Ybor City Tampa

OPEN









YBOR CITY • TAMPA

GASWORX

STUDIO, 1, 2, AND 3 BEDROOM

• MULTIFAMILY •

THE STEVEDORE

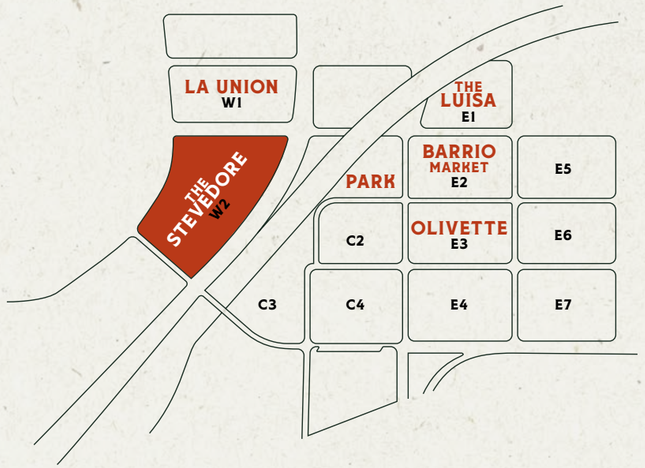

390 Residential Units - 25% Occupied

485-space Parking Garage

9,700 sf Retail

1620 Nick Nuccio Parkway	**Ybor City Tampa**

OPEN

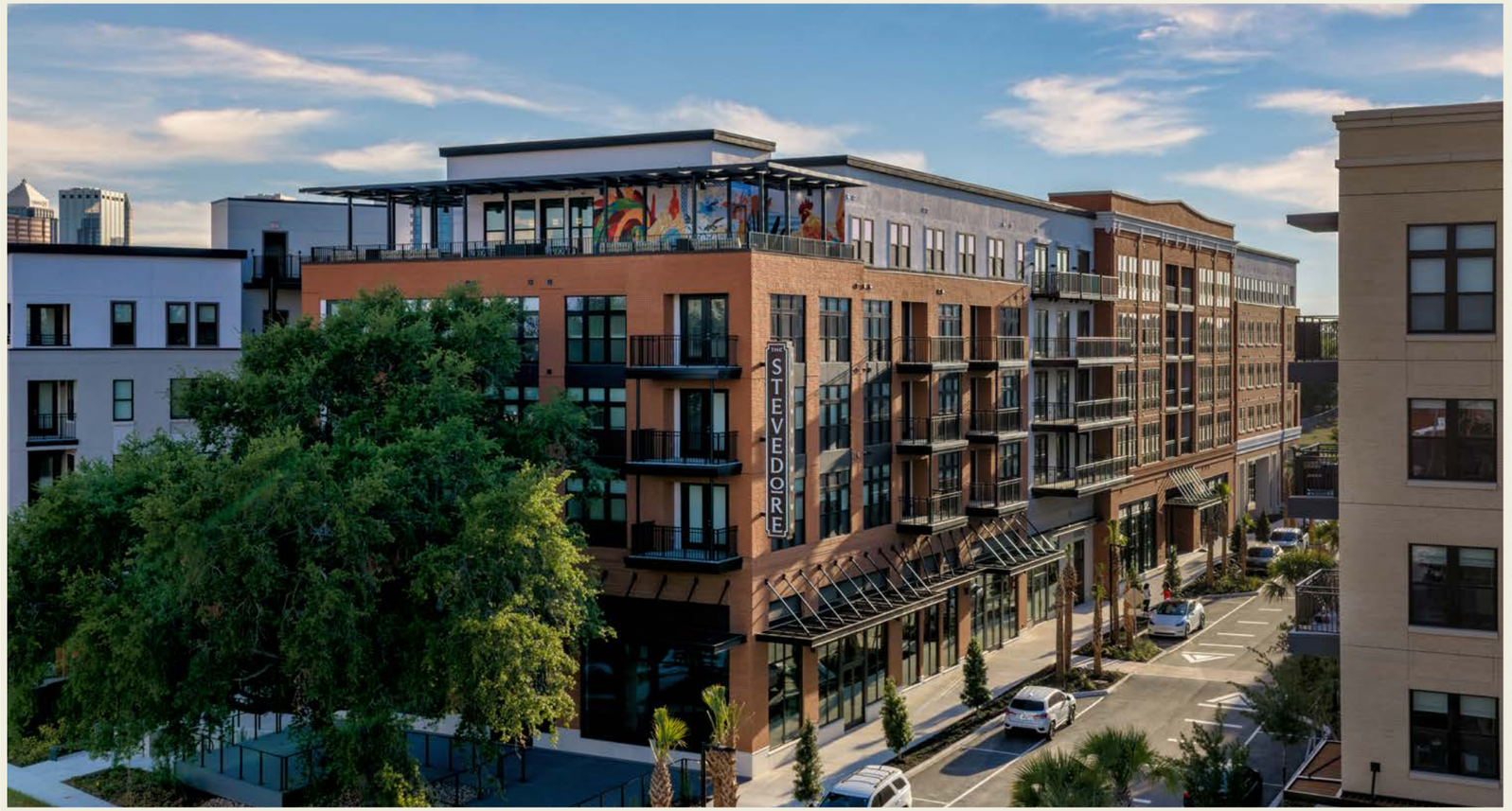

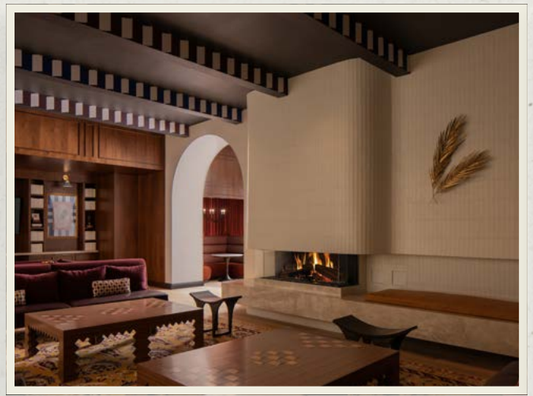

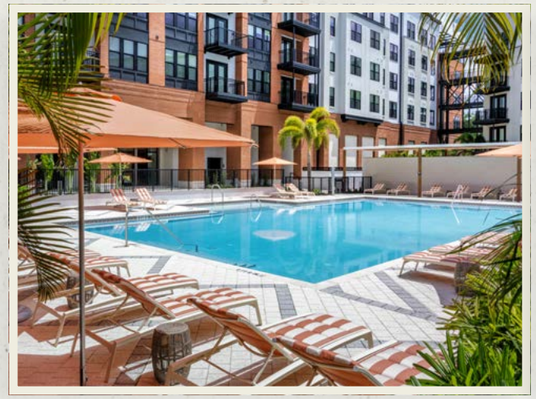

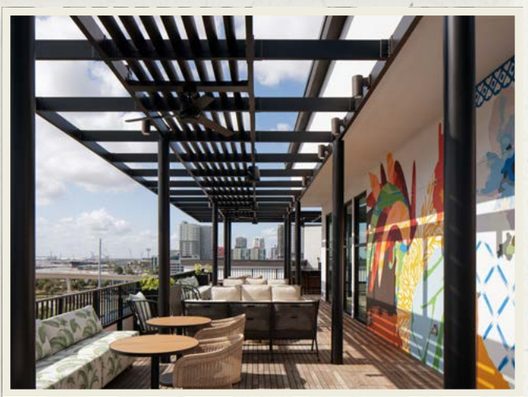

YBOR CITY • TAMPA

GASWORX

Tenant Space	Premise Area (SF)[1]	Street Frontage[3]	Underside of Slab[10] *(clear)*
Suite 100	8,715	209'-5"	22'-8"
Lobby	1,335	34'-10"	20'-6"

NOTES:

1. For the purposes of calculating Premise Area, measurements are from the building line (outside face of exterior walls) for walls with street or pedestrian way/plaza frontage, the dominant surface (inside face of glass or wall) for exterior walls without street or pedestrian way/plaza frontage, the finished surface of the Premise Area side of a major vertical building penetration (such as a stair or elevator), and the center of partitions or demising walls that separate Premise Area from adjoining Premise Areas, Office or Residential Areas, Floor Common Areas (such as service/egress corridors) or Building Common Areas (such as a main entrance building lobby). For multi-tenant buildings, vertical penetrations for the private use of a Premise Tenant (internal stair or elevators) are included in the area total at the ground floor only, unless noted otherwise. For single tenant buildings, vertical penetrations for the private use of a Premise Tenant (internal stair or elevators) are included in the area total at all levels of the Premise, unless noted otherwise. Where alcoves, recessed entrances or similar deviations from the corridor line are present, Premise Area is computed as if the deviation were not present. Exterior tenant areas behind the building line such as recessed vestibules, entrances or other similar deviations are included in the Premise Area total. One story bay windows projecting beyond the building line are not included in the Premise Area. Multi-story building projections extending beyond the building line are included in the Premise Area. No deductions are made for columns and projections necessary to the building.

2. For the purpose of calculating tenant space Perimeter Frontage, measurements are from centerline of demising walls to the outside face of the storefront, including all sides of bay windows and facade recesses (perimeter).

3. For the purposes of measuring tenant space Street Frontage, measurements are the linear frontage of the retail suite along a street, not including facade recesses, measured from centerlines of the demising walls. For multi-height spaces, street frontage is only counted once per linear foot of building frontage.

4. Refer to plan for indication of adjacent finished slab and elevations at exterior entrances.

5. All existing conditions and dimensions to be field verified by Tenant.

6. Neither the Landlord nor its Agents shall be responsible for any information contained, and any representation made or locations shown herein. This document is for general information and approximation purposes only.

7. Tenant's representative, Architect, and/or Engineer are to verify all conditions, sightlines, and elevations in field.

8. Tenant shall have the sole responsibility for compliance with all applicable statutes, codes, ordinances and other regulations for all work performed by or on behalf of the Tenant at the premises. Landlord, Landlord's Agents or representatives approval of Tenant's working drawings or Tenant's construction shall not constitute an implication of code approval. Landlord review is for issues pertinent to lease exhibits and design criteria compliance only. For instances where several sets of requirements must be met, Landlord's insurance underwriter or the strictest standard shall apply, where not prohibited by applicable codes.

9. Equipped with stainless vent hood shafts and grease traps.

10. Assuming an 8" thick slab when determining retail height clearance.

11. All outdoor cafe zones highlighted must be ultimately confirmed and approved by landlord and local jurisdiction.

VICINITY MAP / KEY PLAN

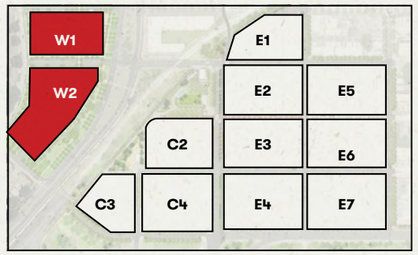

LEGEND:

- POTENTIAL DEMISING WALL
- RETAIL SPACE
- OUTDOOR TENANT SPACE
- NON-RETAIL BASE BUILDING
- RETAIL BACK OF HOUSE
- SHARED BUILDING CORRIDOR
- LEASED
  - L2 - 41'
  - L3 - 51'-8"

N

0 20 40 80

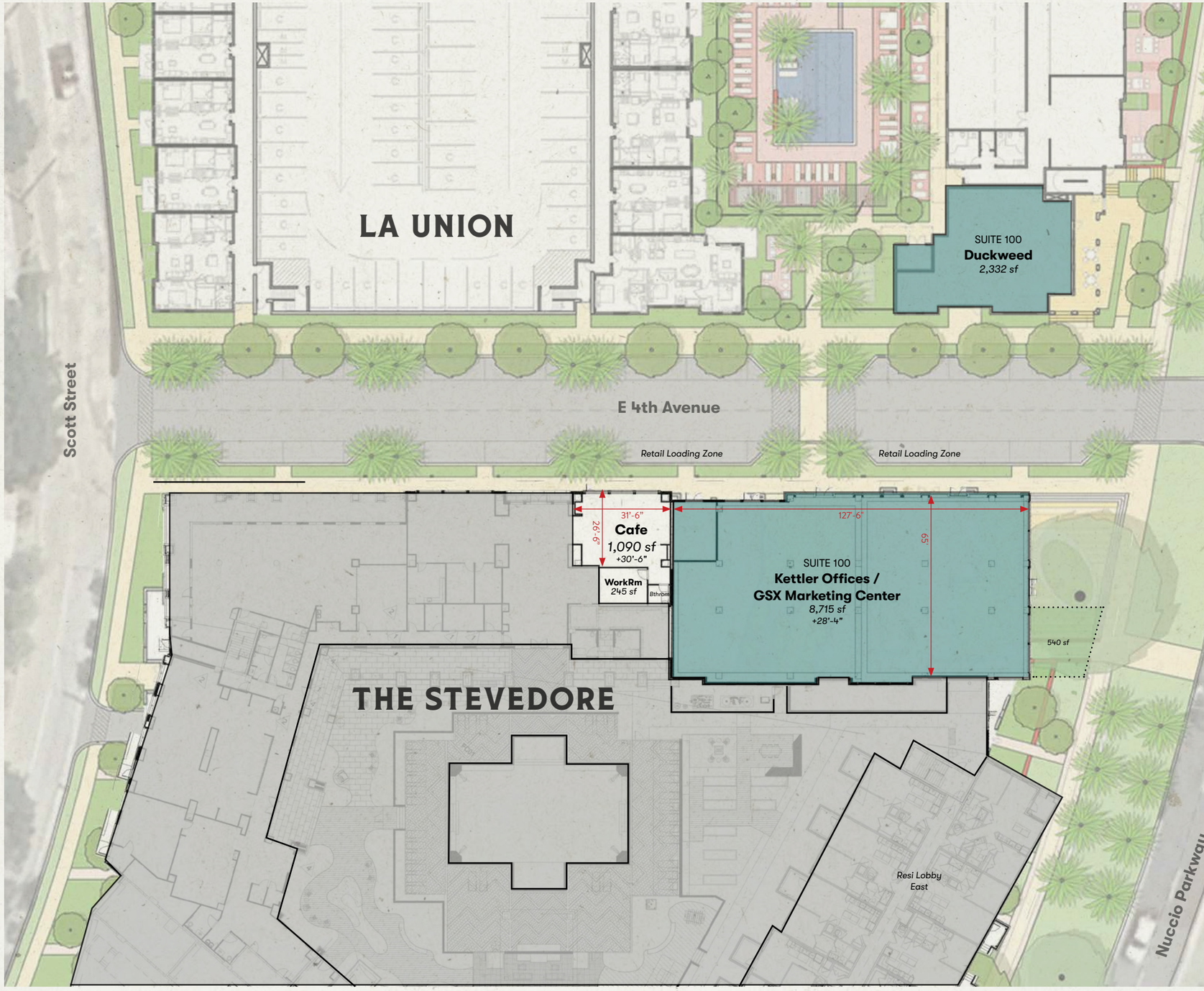

La Union, 1720 Nick Nuccio Parkway, Tampa, FL 33605
Stevedore, 1620 Nick Nuccio Parkway, Tampa, FL 33605

YBOR CITY • TAMPA

GASWORX

• CAFE •

THE STEVEDORE



16´ ceiling height

1,335SF turn-key cafe

Garage & on-street parking

317 units at La Union

390 units at The Stevedore

A vailable Now

$40/NNN per SF

1620 Nick Nuccio Parkway	**Ybor City Tampa**

DESIGN INSPIRATION

















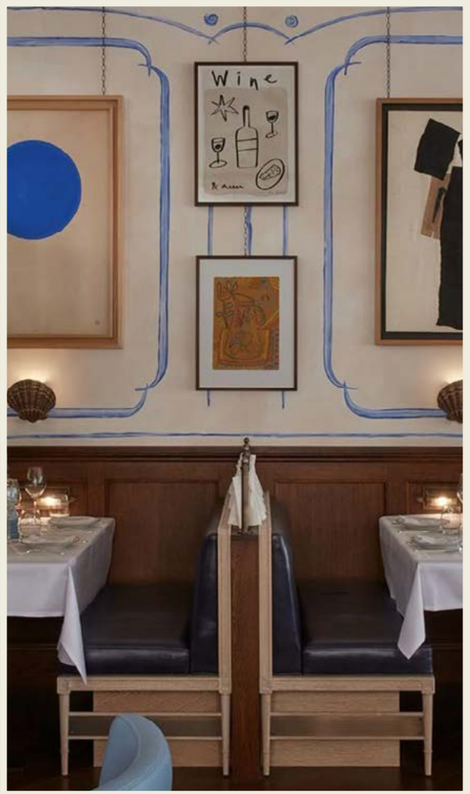

YBOR CITY • TAMPA

GASWORX

• CAFE •

THE STEVEDORE



16’ ceiling height

1,335 SF turn-key cafe

Garage & on-street parking

317 units at La Union

390 units at The Stevedore

Available Now

$40/NNN per SF

1620 Nick Nuccio Parkway	**Ybor City Tampa**

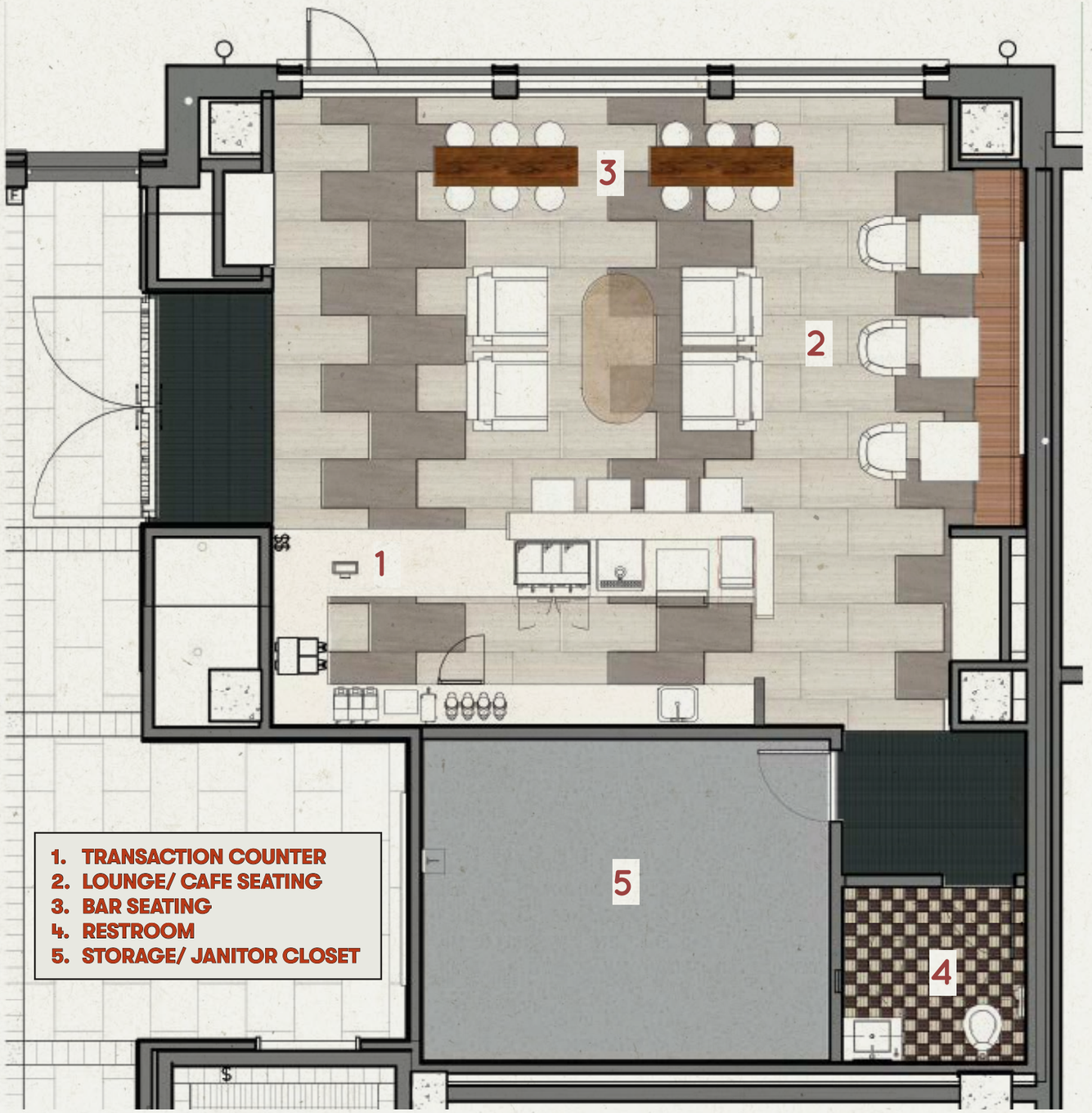

1. TRANSACTION COUNTER
2. LOUNGE/ CAFE SEATING
3. BAR SEATING
4. RESTROOM
5. STORAGE/ JANITOR CLOSET

YBOR CITY • TAMPA

GASWORX

• OFFICE & RETAIL •

PARK

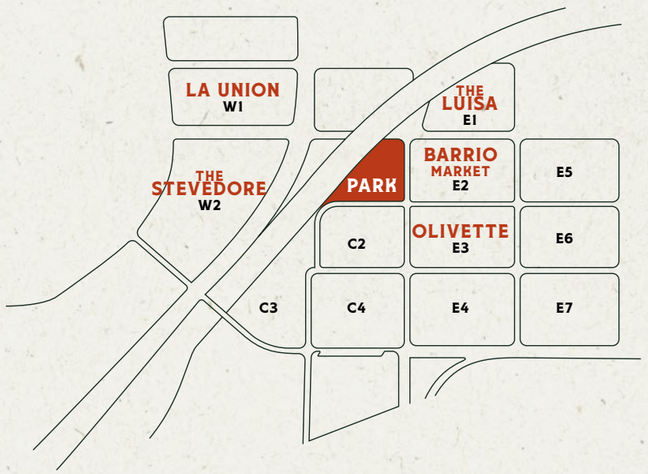

RECREATION & RETAIL

1-Acre Activated Public Lawn

F&B Anchored

Covered Pavilion & Splash Pad

Ybor City
Tampa









YBOR CITY • TAMPA

GASWORX

Tenant Space	Premise Area (SF)[1]	Perimeter Frontage[2]	Street Frontage[3]
Suite 01	1,962	130'	130'

NOTES:

1. For the purposes of calculating Premise Area, measurements are from the building line (outside face of exterior walls) for walls with street or pedestrian way/plaza frontage, the dominant surface (inside face of glass or wall) for exterior walls without street or pedestrian way/plaza frontage, the finished surface of the Premise Area side of a major vertical building penetration (such as a stair or elevator), and the center of partitions or demising walls that separate Premise Areas from adjoining Premise Areas, Office or Residential Areas, Floor Common Areas (such as service/egress corridors) or Building Common Areas (such as a main entrance building lobby). For multi-tenant buildings, vertical penetrations for the private use of a Premise Tenant (internal stair or elevators) are included in the area total at the ground floor only, unless noted otherwise. For single tenant buildings, vertical penetrations for the private use of a Premise Tenant (internal stair or elevators) are included in the area total at all levels of the Premise, unless noted otherwise. Where alcoves, recessed entrances or similar deviations from the corridor line are present, Premise Area is computed as if the deviation were not present. Exterior tenant areas behind the building line such as recessed vestibules, entrances or other similar deviations are included in the Premise Area total. One story bay windows projecting beyond the building line are not included in the Premise Area. Multi-story building projections extending beyond the building line are included in the Premise Area. No deductions are made for columns and projections necessary to the building.

2. For the purpose of calculating tenant space Perimeter Frontage, measurements are from centerline of demising walls to the outside face of the storefront, including all sides of bay windows and facade recesses (perimeter).

3. For the purposes of measuring tenant space Street Frontage, measurements are the linear frontage of the retail suite along a street, not including facade recesses, measured from centerlines of the demising walls. For multi-height spaces, street frontage is only counted once per linear foot of building frontage.

4. Refer to plan for indication of adjacent finished slab and elevations at exterior entrances.

5. All existing conditions and dimensions to be field verified by Tenant.

6. Neither the Landlord nor its Agents shall be responsible for any information contained, and any representation made or locations shown herein. This document is for general information and approximation purposes only.

7. Tenant's representative, Architect, and/or Engineer are to verify all conditions, sightlines, and elevations in field.

8. Tenant shall have the sole responsibility for compliance with all applicable statutes, codes, ordinances and other regulations for all work performed by or on behalf of the Tenant at the premises. Landlord, Landlord's Agents or representatives approval of Tenant's working drawings or Tenant's construction shall not constitute an implication of code approval. Landlord review is for issues pertinent to lease exhibits and design criteria compliance only. For instances where several sets of requirements must be met, Landlord's insurance underwriter or the strictest standard shall apply, where not prohibited by applicable codes.

9. Equipped with stainless vent hood shafts and grease traps.

10. All outdoor cafe zones highlighted must be ultimately confirmed and approved by landlord and local jurisdiction.

VICINITY MAP / KEY PLAN

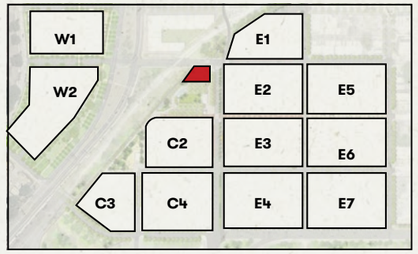

LEGEND:

- POTENTIAL DEMISING WALL
- RETAIL SPACE
- OUTDOOR TENANT SPACE
- NON-RETAIL BASE BUILDING
- RETAIL BACK OF HOUSE
- SHARED BUILDING CORRIDOR

N

0 10 20 40

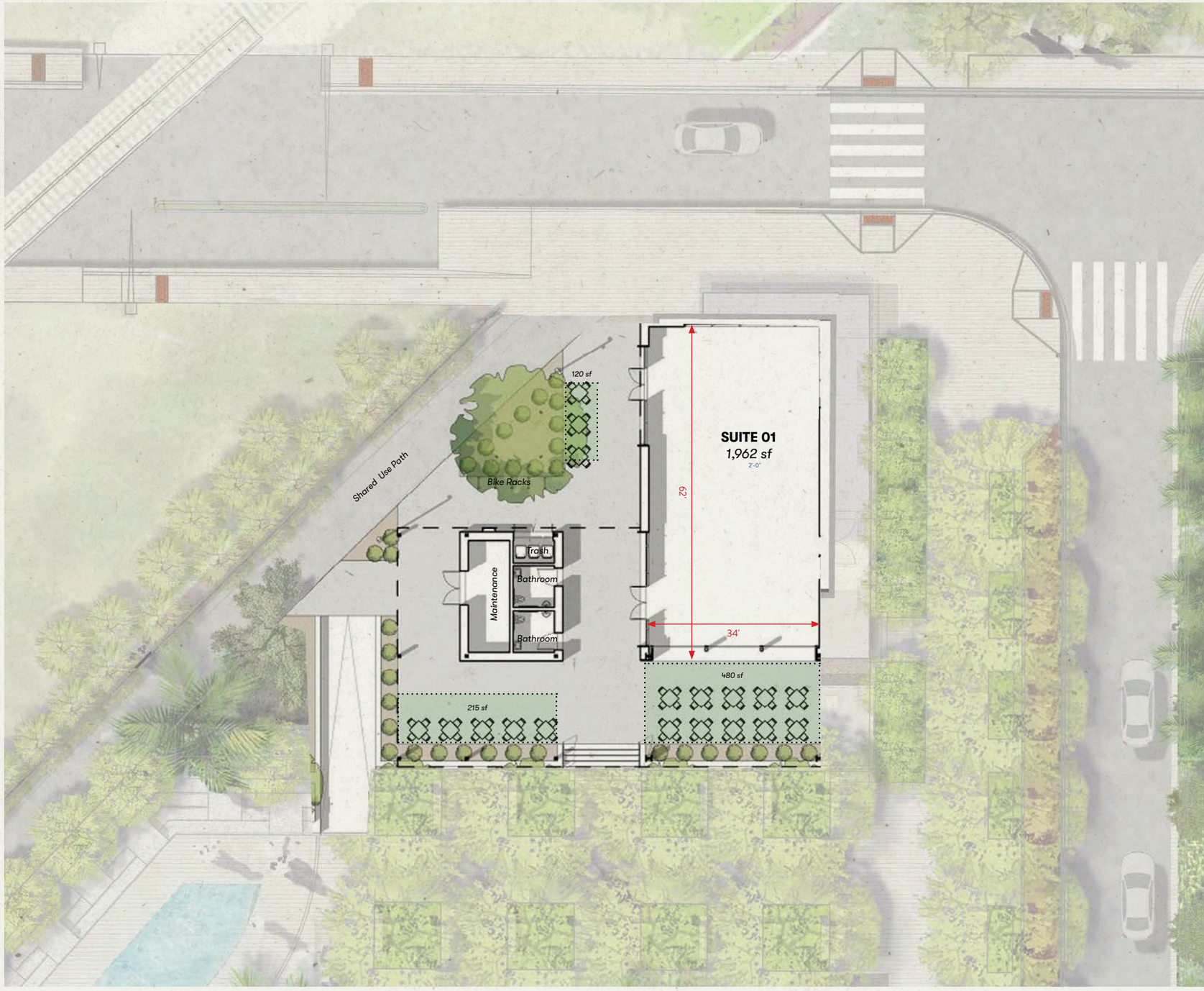

YBOR
CITY

TAMPA
FL

RETAIL LEASING INFORMATION CONTACT

MULLEN
mullen@futureandmain.com
313.330.3434

YBOR CITY • TAMPA

GASWORX

DATA

TRADE AREA STACKS UP AGAINST SOME OF THE BEST HIGH-STREETS IN THE SUNBELT.

15 MINUTE DRIVE TIME	GASWORX TAMPA	KING ST AT LIBERTY CHARLESTON	MAGAZINE AND AUSTERLITZ NEW ORLEANS	WEDGEWOOD HOUSTON NASHVILLE	12 SOUTH NASHVILLE	BRICKELL MIAMI	SOUTH CONGRESS AND MONROE AUSTIN	RICE VILLAGE HOUSTON
RESIDENTIAL POPULATION	368,354	100,842	194,420	269,955	241,315	382,529	390,993	402,683
MEDIAN AGE	37.3	36.8	37.3	32.6	32.7	39.4	32.6	35.4
HOUSEHOLDS	155,773	46,946	92,320	125,310	113,788	172,377	187,165	195,486
2020-2025 POP. GROWTH RATE	1.29%	1.31%	-0.46%	1.29%	1.22%	1.40%	1.09%	0.76%
HH'S WITH INCOMES $150,000+	37,148	16,082	18,905	35,185	35,343	41,158	57,590	61,438
MEDIAN HHI	$76,939	$99,227	$63,041	$86,768	$92,242	$72,353	$91,035	$88,008
AGG. DISPOSABLE INCOME	$14.5B	$5B	$7.6B	$12.8B	$12.6B	$15.7B	$20B	$23.3B
ANN. DINING AWAY FROM HOME SPEND	$722M	$261M	$389M	$650M	$642M	$816M	$1B	$1.2B
ANN. RETAIL GOODS SPEND	$5B	$1.9B	$2.7B	$4.3B	$4.3B	$5.4B	$6.7B	$8B
2026 DAYTIME POP: WORKERS	357,839	106,808	182,789	393,849	355,943	275,047	420,553	715,424

Source: 2026 ESRI

YBOR CITY • TAMPA

GASWORX

A GROWING URBAN AUDIENCE WITH A DWELL TIME TO SUPPORT RETAIL

YBOR CITY • TAMPA

GASWORX

45,000 people on the streets between 12pm and 1pm

Average Weekday Population of Greater Downtown and Ybor City
April 2025 – April 2026

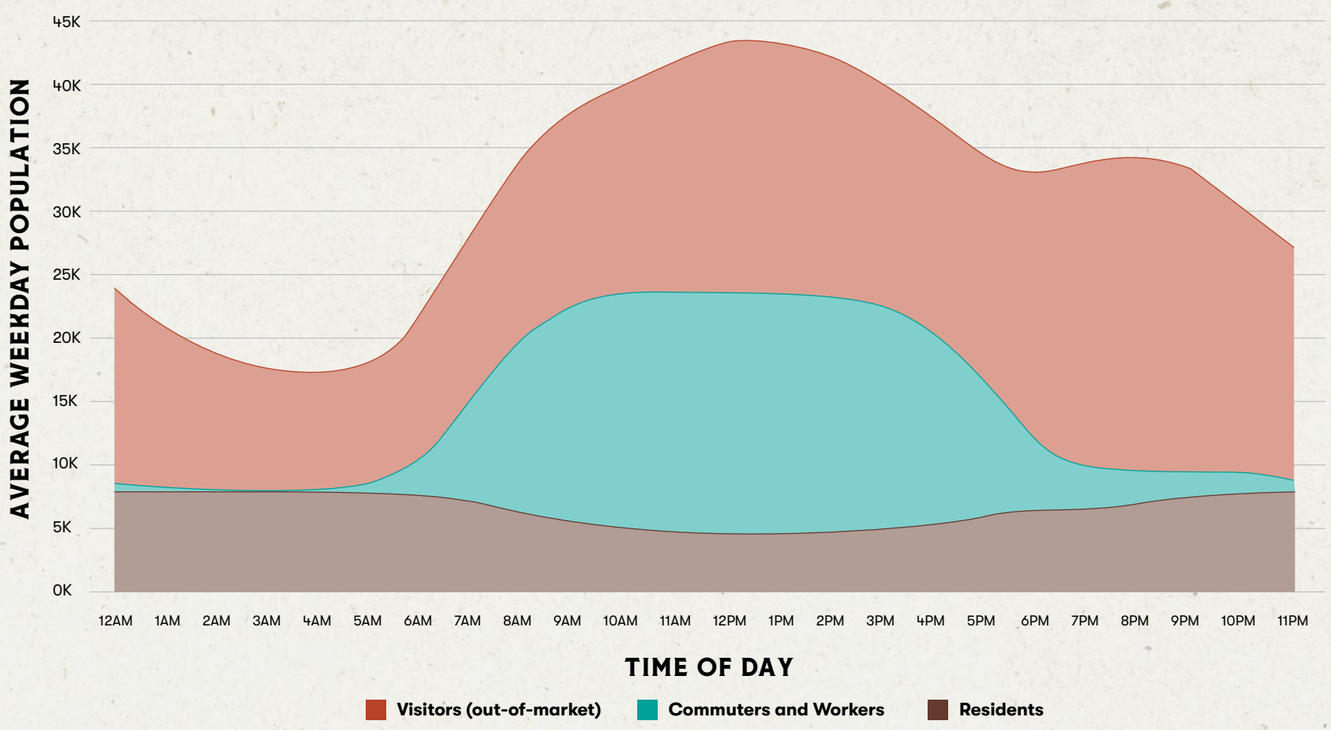

Gasworx / Ybor visitors are already staying longer than Midtown Tampa and Armature Works.

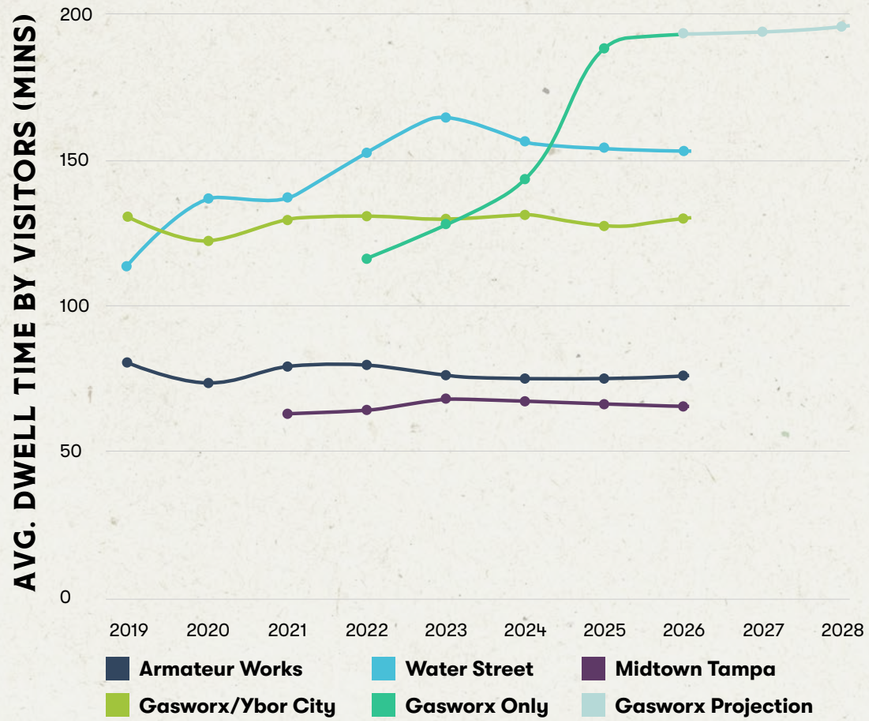

Source: Placer.ai

TAMPA: GROWING INTO A TOP TIER CITY

HH Income for visitors appears to jump for some areas as areas mature (see Midtown Tampa in 2021 and Water Street in 2023). Currently, La Union Apartment residents average $80k to $90k in HH income.

We anticipate the Gasworx area visitors reaching HH income levels similar to Armature Works and Water Street within the next two years as buildings deliver and new product, retail, entertainment, and commercial offerings attract higher income individuals.

YBOR CITY • TAMPA

X

GASWORX

2017-2024 % Change for Tampa

+11%	Population
+13%	Households
+47%	Median Income
+149%	>$150K HHI

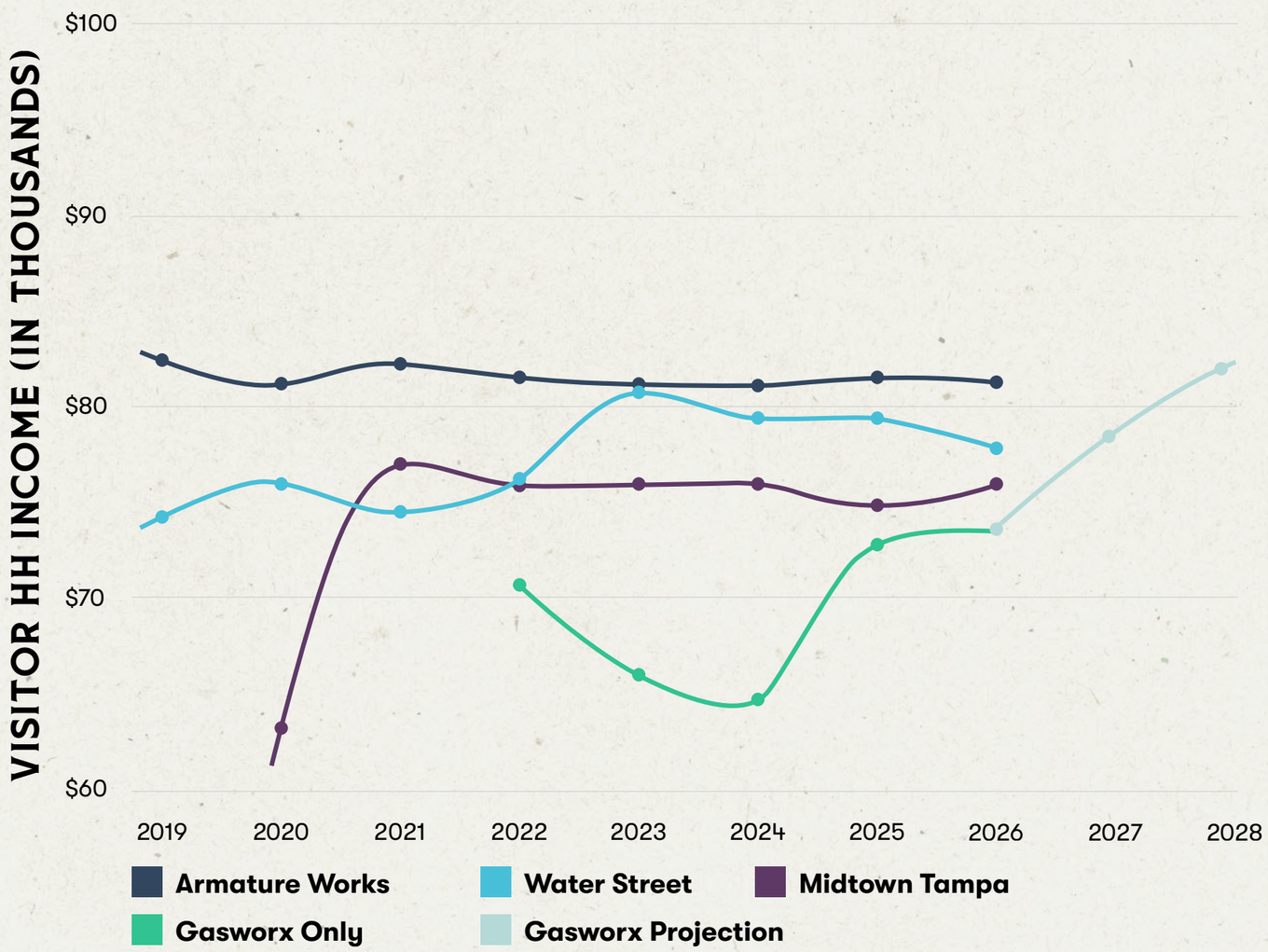

Source: ESRI and Placer.ai

A GROWING EMPLOYMENT HUB

Tampa is in the top 20 fastest growing employment centers

Largest 10-year Employment Gains
Cities with 1M+ residents, From Feb 2026

Rank	Metro Area	% Change
1	Austin, TX	42.6
2	Raleigh, NC	31.0
3	Nashville, TN	27.4
4	Phoenix, AZ	26.5
5	Orlando, FL	25.4
6	Dallas, TX	25.3
7	Las Vegas, NV	25.2
8	Riverside, CA	23.9
9	Fresno, CA	22.9
10	Salt Lake City, UT	22.1
11	Jacksonville, FL	22.0
12	Tampa, FL	21.3
13	Charlotte, NC	21.0
14	San Antonio, TX	18.3
15	Atlanta, GA	18.0
16	Sacramento, CA	17.5
17	Miami, FL	16.1
18	Houston, TX	16.1
19	Denver, CO	15.1
20	Indianapolis, IN	14.2

Professional Services became the dominant sector in 2020; Life Science growing fast, too

Employment in Select Industries
Tampa MSA, 2000-2025

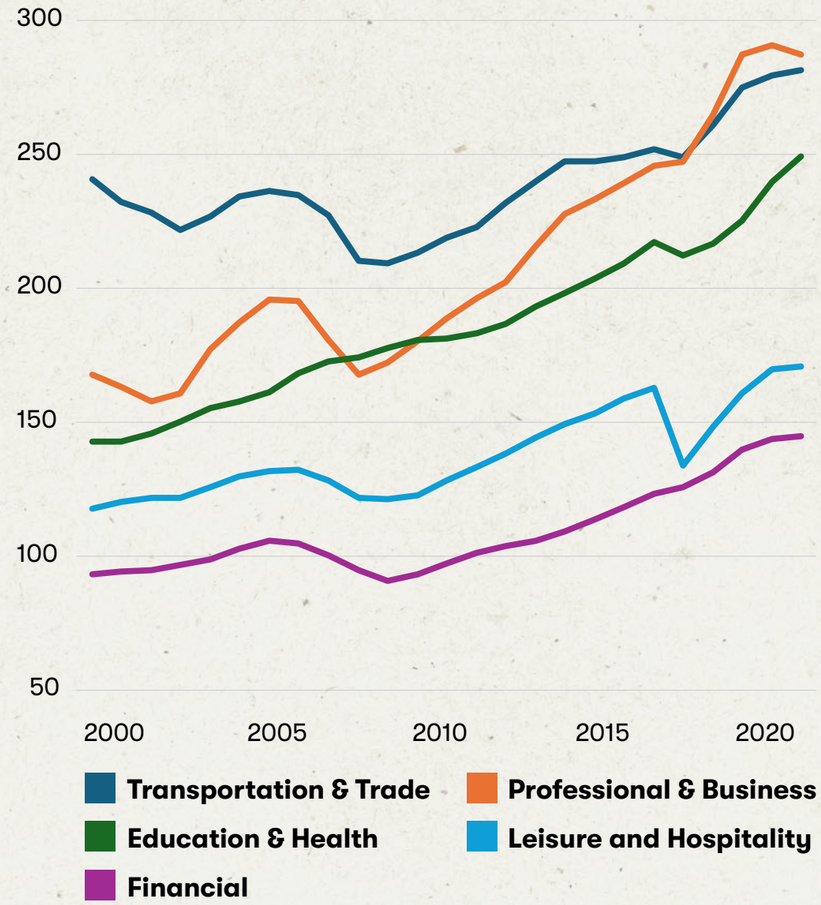

Key Institutions and Tenants

Tampa Medical & Research District

THE UNIVERSITY OF TAMPA

RAYMOND JAMES®

citi

JPMorganChase

RAPID7

RELIAQUEST

JABIL

Source: US Census and Federal Reserve Bank of St. Louis

YBOR CITY • TAMPA

GASWORX



INCREDIBLE SITE ACCESS FROM MAJOR THOROUGHFARES

Gasworx reconnects Ybor City and downtown Tampa through transit, culture, and community—reviving historic urban life with a vibrant, walkable, mixed-use district.

Enhanced pedestrian pathways, multi-use trails, and a new TECO Streetcar stop will seamlessly link Gasworx to downtown Tampa and beyond, promoting accessibility and mobility.

PROJECT TEAM

KETTLER

CASA YBOR

PPF Real Estate